

NOTICE!!

These documents have been scanned!

Do not place un-scanned documents beneath this notice!

Do not remove this notice from this file!

GPO Jacket No. 560-102
Print Order 61540
Rise Business Services, LLC
Job=AZ15 5/21/2019



Box Number= AZ15075



Claim Begin-End: AMC452683-AMC452684

1 Initial Receipt



AZ15075-30

AMC452444-AMC452831

United States Department of the Interior

Bureau of Land Management

DIV OF LANDS, MINRLS & ENERGY

ONE N CENTRAL AVE

PHOENIX, AZ 85004 -4427

Phone: 602-417-9200

Receipt

No:

4330875

Transaction #: 4447533	
Date of Transaction: 12/10/2018	
CUSTOMER:	
	BETH CUMMINS PO BOX 995 BAGDAD, AZ 86321-0995 US

ENTERED

DEC 20 2018

BY:

LINE #	QTY	DESCRIPTION	REMARKS	UNIT PRICE	TOTAL
1	2.00	LOCATABLE MINERALS / MINING CLAIMS-NEW, UNADJUD, ONE OR MORE AUTH NOS / NEW MINING CLAIM PROCESSING FEE CASES: AMC452683/\$20.00, AMC452684/\$20.00		- n/a -	40.00
2	2.00	LOCATABLE MINERALS / MINING CLAIMS-NEW, UNADJUD, ONE OR MORE AUTH NOS / NEW MINING CLAIMS LOCATION FEE CASES: AMC452683/\$37.00, AMC452684/\$37.00		- n/a -	74.00
3	2.00	LOCATABLE MINERALS / MINING CLAIMS-NEW, UNADJUD, ONE OR MORE AUTH NOS / NEW MINING CLAIMS MAINTENANCE FEE CASES: AMC452683/\$155.00, AMC452684/\$155.00		- n/a -	310.00
TOTAL:					\$424.00

PAYMENT INFORMATION			
1	AMOUNT:	424.00	POSTMARKED: N/A
	TYPE:	CHECK	RECEIVED: 12/07/2018
	CHECK NO:	5874	
	NAME:	CUMMINS, BETH PO BOX 995 BAGDAD AZ 86321-0995 US	

REMARKS
MAINT FEE FORM ALSO INCLUDED WITH NO MONEY

This receipt was generated by the automated BLM Collections and Billing System and is a paper representation of a portion of the official electronic record contained therein.

NOTICE!!

These documents have been scanned!

Do not place un-scanned documents beneath this notice!

Do not remove this notice from this file!

GPO Jacket No. 560-102
Print Order 61540
Rise Business Services, LLC
Job=AZ15 5/21/2019



Box Number= AZ15075



Claim Begin-End: AMC452683-AMC452684

2 Correspondence



AZ15075-30

AMC452444-AMC452831

**NO
DOCUMENTS
FOUND**

NO DOCUMENTS FOUND
NO DOCUMENTS FOUND

NOTICE!!

These documents have been scanned!

Do not place un-scanned documents beneath this notice!

Do not remove this notice from this file!

GPO Jacket No. 560-102
Print Order 61540
Rise Business Services, LLC
Job=AZ15 5/21/2019



Box Number= AZ15075



Claim Begin-End: AMC452683-AMC452684

3 Transfers



AZ15075-30

AMC452444-AMC452831

**NO
DOCUMENTS
FOUND**

NO DOCUMENTS FOUND
NO DOCUMENTS FOUND

NOTICE!!

These documents have been scanned!

Do not place un-scanned documents beneath this notice!

Do not remove this notice from this file!

GPO Jacket No. 560-102
Print Order 61540
Rise Business Services, LLC
Job=AZ15 5/21/2019



Box Number= AZ15075



Claim Begin-End: AMC452683-AMC452684

4 Annual Filings

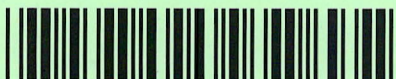

AZ15075-30

AMC452444-AMC452831

DEPARTMENT OF THE INTERIOR
BUREAU OF LAND MANAGEMENT
MINING CLAIMS

Run Date/Time: 9/24/2020

MC Maintenance Fees Paid Through the BLM Pay Portal
(by Date Paid)

Page 1 Of 1

CBS Receipt: 4772604

Printed For Lead File # AMC452683

Agency Tracking ID: 1596259738

Assessment Year: 2021

Number of BLM Serial Nr: 2

Paid On: 8/1/2020

Total Amount Paid:\$330.00

Message: :

Claim Name	BLM Serial No	Lead File No	Amount Paid
THE LITTLE MANIE 1	AMC452683	AMC452683	\$165.00
THE LITTLE MANIE 2	AMC452684	AMC452683	\$165.00

United States Department of the Interior
Bureau of Land Management
 BUSINESS & SUPPORT SVCS DIV
 ONE N CENTRAL AVE SUITE 800
 PHOENIX, AZ 85004 -4427
 Phone: 602-417-9200

Receipt	
No:	4772604

Transaction #: 4899446	
Date of Transaction: 08/01/2020	
CUSTOMER:	
GARY CUMMINS P.O. BOX 995 BAGDAD, AZ 86321 US	

LINE #	QTY	DESCRIPTION	REMARKS	UNIT PRICE	TOTAL
1	1.00	LOCATABLE MINERALS / MINING CLAIMS- NOT NEW-UNADJUD, ONE AUTH NO. ONLY / MINING CLAIM MONEY RECEIVED CASES: AMC452683/\$330.00		- n/a -	330.00
TOTAL:					\$330.00

PAYMENT INFORMATION			
NOTE: Items will appear on credit card statement as "BLM O Mining Claim".			
1	AMOUNT:	330.00	POSTMARKED: N/A
	TYPE:	CREDIT CARD	RECEIVED: 08/01/2020
	NAME:	GARY CUMMINS P.O. BOX 995 BAGDAD AZ 86321 US	
	CARD NO:	XXXXXXXXXXXX6516	AUTH CODE: 65157P
	NAME ON CARD:	GARY CUMMINS	
	SIGNATURE:	INTERNET	

REMARKS

This receipt was generated by the automated BLM Collections and Billing System and is a paper representation of a portion of the official electronic record contained therein.

**NO
DOCUMENTS
FOUND**

NO DOCUMENTS FOUND
NO DOCUMENTS FOUND

NOTICE!!

These documents have been scanned!

Do not place un-scanned documents beneath this notice!

Do not remove this notice from this file!

GPO Jacket No. 560-102
Print Order 61540
Rise Business Services, LLC
Job=AZ15 5/21/2019



Box Number= AZ15075



Claim Begin-End: AMC452683-AMC452684

5 Miscellaneous



AZ15075-30

AMC452444-AMC452831

**NO
DOCUMENTS
FOUND**

NO DOCUMENTS FOUND
NO DOCUMENTS FOUND

NOTICE!!

These documents have been scanned!

Do not place un-scanned documents beneath this notice!

Do not remove this notice from this file!

GPO Jacket No. 560-102
Print Order 61540
Rise Business Services, LLC
Job=AZ15 5/21/2019



Box Number= AZ15075



Claim Begin-End: AMC452683-AMC452684

6 Location Notices-Amendments and Supporting Documents

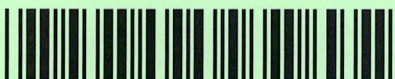

AZ15075-30

AMC452444-AMC452831

MINING CLAIM STATUS REPORT

Data Entered: 12/20/18

MTP Checked By: _____

GEO Checked By: _____

LEAD SERIAL NUMBER: AMC 452483 thru AMC 452484

NUMBER OF CLAIMS & TYPE:

2 LODE
PLACER
ASSOCIATION PLACER
MILL SITE
TUNNEL SITE

CHARGES:

Processing Fee @ \$20 = \$ 40
Location Fee @ \$37 = \$ 74
Maintenance Fee @ \$155 = \$ 310
Add'l Maint Fee for Assoc Placer = \$
SUBTOTAL \$
Other Fees \$
Other Fees \$
TOTAL \$ 424

TOTAL ACREAGE: _____ Per Claim
(Placer Only)

NUMBER OF LOCATORS: _____

DOCUMENTS RECEIVED VIA: Over-the-Counter [] Mail [X] TIMELY FILED: Yes [X] No []

LEGAL DESCRIPTION: T 14W R 9W SEC 26
T R SEC
T R SEC
T R SEC
T R SEC

BLM [] FOREST SERVICE [] SUBJ TO PL 359: Yes [] No []
WILDERNESS AREA []

SPLIT ESTATE: N/A [] SX [] PX [] OTHER []
SRHA [] Was proper Notice filed if located on SHRA Land? Yes [] No []

RECONVEYED MINERALS ON BLM LAND REQUIRE OPENING ORDER FROM 1944 TO 1993:

Open to Entry On _____ N/A []

COMMENTS/STATUS: VOID [] PARTIALLY VOID [] PVT MINERALS [] WITHDRAWN LANDS []
OTHER []

Maint fee form also included, but no money - TRUE

[] Claimant acknowledges that portions of the following claim(s) site(s) may be void or voidable.

Printed Name of Claimant _____ Signature of Claimant _____

*****FINAL ADJUDICATION*****

DATE _____ INITIALS _____

AMC 452683

Return to:
Barbara Quijada or Beth Cummins
PO Box 995
Bagdad AZ 86321

**LOCATION NOTICE FOR PLACER MINING CLAIM
STATE OF ARIZONA, COUNTY OF YAVAPAI**

NOTICE IS HEREBY GIVEN that ***THE LITTLE MANIE 1***

Placer Mining claim has been located by:
Barbara Quijada or Beth Cummins
whose current mailing address is: PO Box 995,
Bagdad, AZ 86321

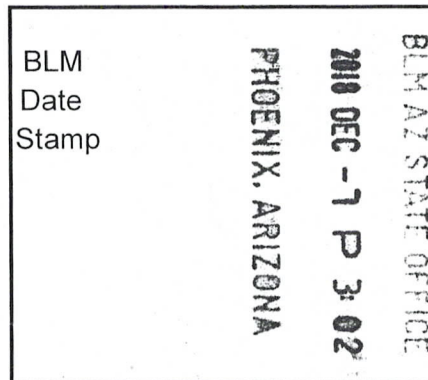

This Placer mining claim consists of approximately 20 acres.

The general course of this claim is **North to South** and it is situated in the Eureka Mining District, Yavapai County, Arizona. This claim is **1320** feet in length and **660** feet in width. This claim is marked by five monuments, constructed of 2" x 2" wood posts extending 4' above the ground, one at each corner and one at the location monument for this claim.

The location monument on which this Location Notice is posted is situated within:

Section 26, Township 14 North, Range 9 West, Gila and Salt River Meridian, Yavapai County, Arizona.

The location monument is set inside the **Southwest** corner of this claim, approximately 4' **East** of the **West** line of the claim and 4' **North** of the **South** line of the claim.

This claim encompasses the following Quarter Section(s), Section(s), Township(s) and Range(s):

NW¹/₄ SW¹/₄ SW¹/₄ & SW¹/₄ SW¹/₄ SW¹/₄

Section 26, T14N-R9W, G&SRM, Yavapai County, Arizona.

Depicted on the attached claim map.

THE SOUTHWEST CORNER OF THIS CLAIM IS 0'± NORTH & 0'± EAST OF THE SOUTHWEST CORNER OF SECTION 26, T14N-R9W.

Located, dated and posted on the ground this 17 day of November 2018.

Barbara Quijada or Beth Cummins (Owner)

By: Beth Cummins
~~Jody A. Stone, RLS (Agent)~~

AMC452683

"THE LITTLE MANIE 1" PLACER CLAIM

LOCATION OF THE LITTLE MANIE 1 & 2 PLACER CLAIMS

ALL CLAIMS ARE 1320' IN LENGTH & 660' IN WIDTH

SITUATED IN SECTION 26, T14N-R9W
EUREKA MINING DISTRICT, YAVAPAI COUNTY, AZ

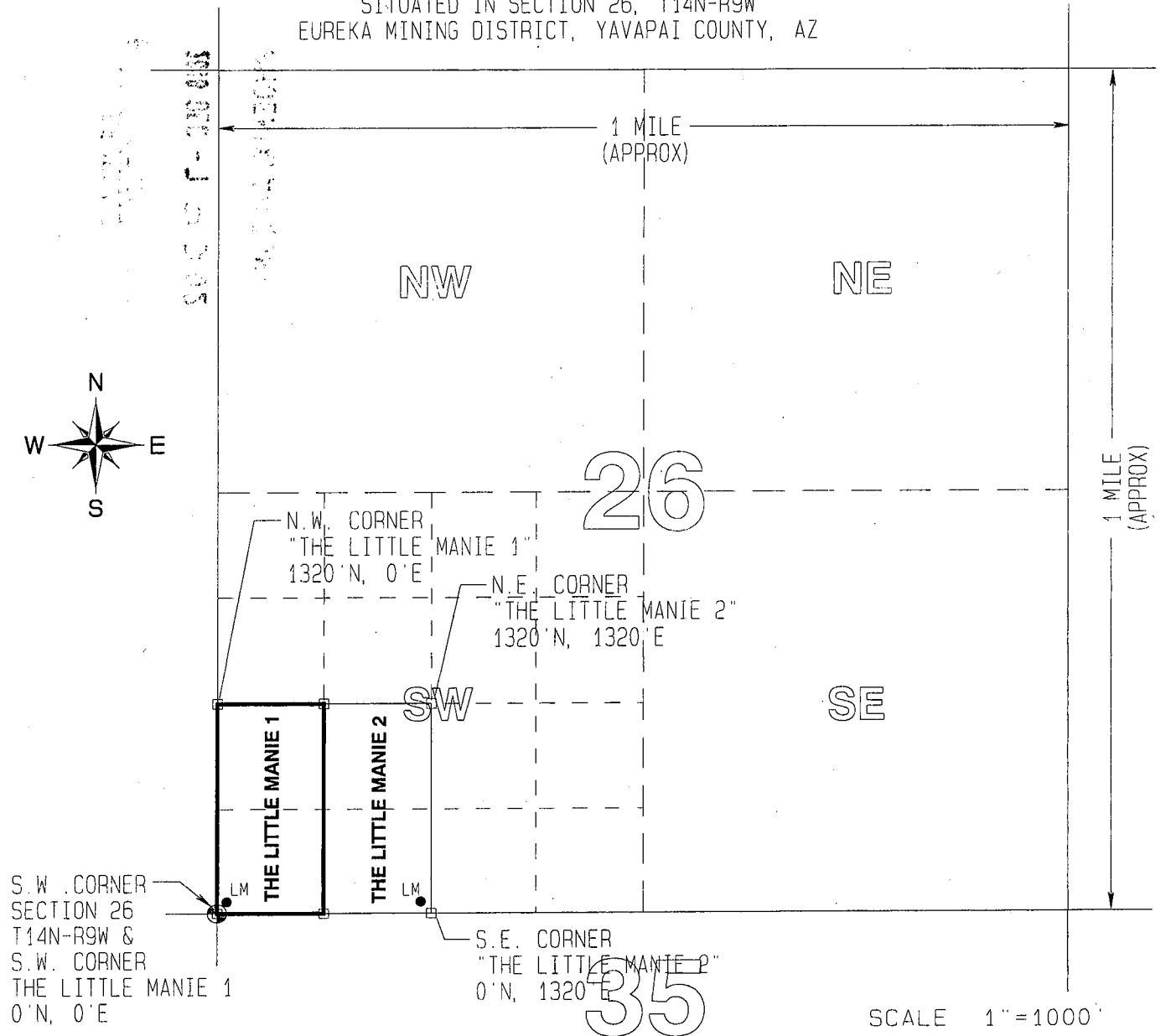

LEGEND

CLAIM ACREAGE = 20 +/- ACRES

- INDICATES CORNER OF PLACER CLAIM. SET 2"x2"x5' WOODEN POST. (TYPICAL).
- LM • INDICATES LOCATION MONUMENT. SET 2"x2"x5' WOODEN POST (INSIDE THE PLACER CLAIM) 4'x4' FROM A CORNER POST, WITH A PLASTIC BOTTLE CONTAINING THE LOCATION NOTICE. (TYPICAL).

TYPICAL CLAIM DETAIL

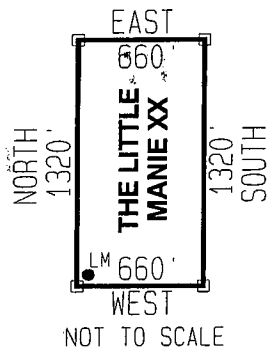

LOCATED DURING THE MONTH OF
JULY, 2016

LOCATORS:

BARBARA QUIJADA
OR
BETH CUMMINS

Return to:
Barbara Quijada or Beth Cummins
PO Box 995
Bagdad AZ 86321

**LOCATION NOTICE FOR PLACER MINING CLAIM
STATE OF ARIZONA, COUNTY OF YAVAPAI**

NOTICE IS HEREBY GIVEN that **THE LITTLE MANIE 2**

Placer Mining claim has been located by:
Barbara Quijada or Beth Cummins
whose current mailing address is: PO Box 995,
Bagdad, AZ 86321

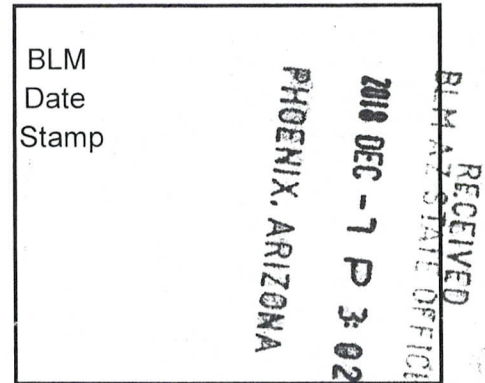

This Placer mining claim consists of approximately **20** acres.

The general course of this claim is **North to South** and it is situated in the Eureka Mining District, Yavapai County, Arizona. This claim is **1320** feet in length and **660** feet in width. This claim is marked by five monuments, constructed of 2" x 2" wood posts extending 4' above the ground, one at each corner and one at the location monument for this claim.

The location monument on which this Location Notice is posted is situated within:

Section 26, Township 14 North, Range 9 West, Gila and Salt River Meridian, Yavapai County, Arizona.

The location monument is set inside the **Southeast** corner of this claim, approximately 4' **West** of the **East** line of the claim and 4' **North** of the **South** line of the claim.

This claim encompasses the following Quarter Section(s), Section(s), Township(s) and Range(s):

NE¹/₄ SW¹/₄ SW¹/₄ & SE¹/₄ SW¹/₄ SW¹/₄

Section 26, T14N-R9W, G&SRM, Yavapai County, Arizona.

Depicted on the attached claim map.

THE SOUTHWEST CORNER OF THIS CLAIM IS 0'± NORTH & 660'± EAST OF THE SOUTHWEST CORNER OF SECTION 26, T14N-R9W.

Located, dated and posted on the ground this 17 day of November 2018.

Barbara Quijada or Beth Cummins (Owner)

By: Beth Cummins
Jody A. Stone, RLS (Agent)

AMC452684

"THE LITTLE MANIE 2" PLACER CLAIM

LOCATION OF THE LITTLE MANIE 1 & 2 PLACER CLAIMS

ALL CLAIMS ARE 1320' IN LENGTH & 660' IN WIDTH

SITUATED IN SECTION 26, T14N-R9W
EUREKA MINING DISTRICT, YAVAPAI COUNTY, AZ

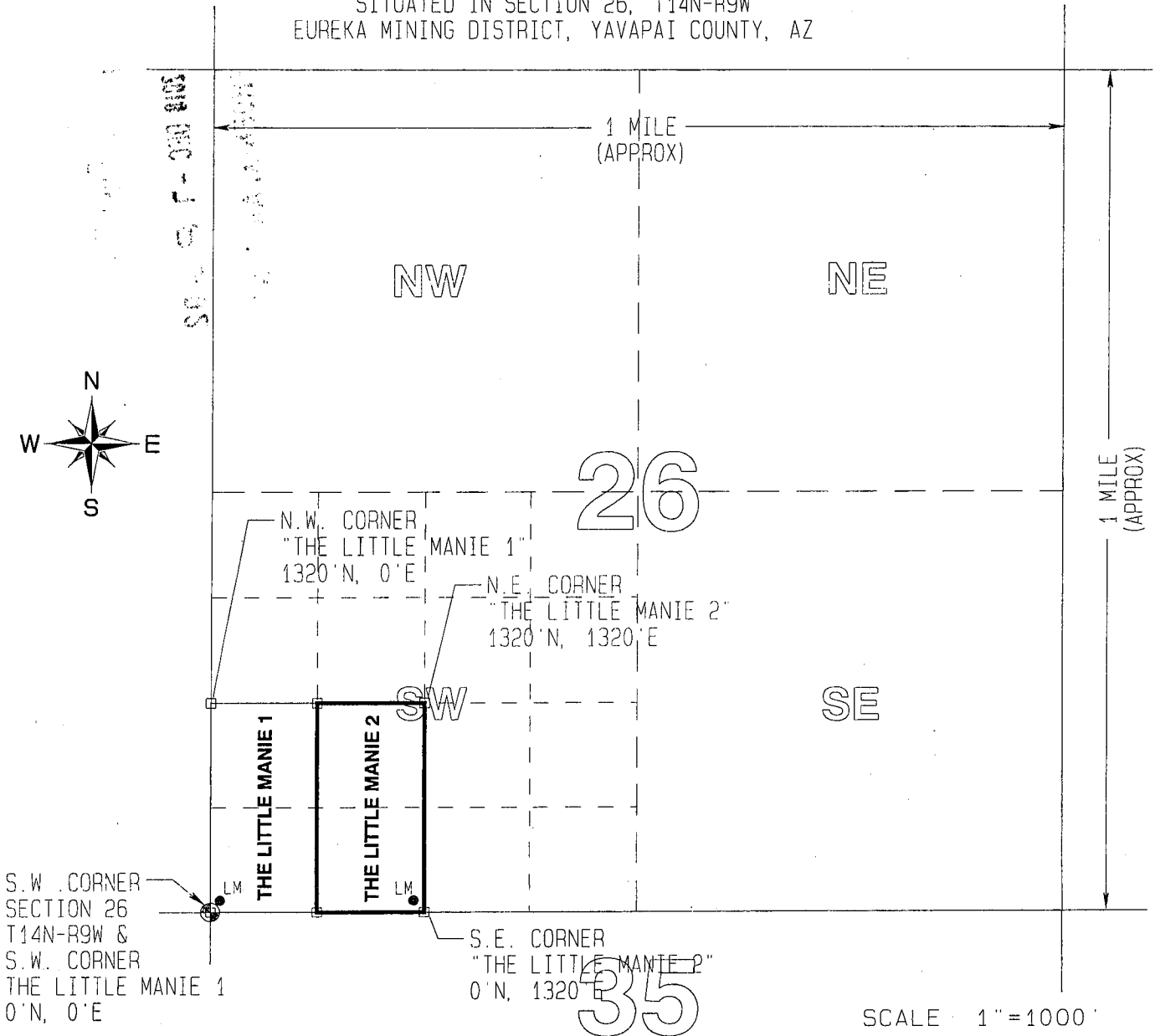

LEGEND

CLAIM ACREAGE = 20, +/- ACRES

□ INDICATES CORNER OF PLACER CLAIM.
SET 2"x2"x5' WOODEN POST. (TYPICAL).

LM ● INDICATES LOCATION MONUMENT.
SET 2"x2"x5' WOODEN POST
(INSIDE THE PLACER CLAIM) 4'x4'
FROM A CORNER POST, WITH A
PLASTIC BOTTLE CONTAINING THE
LOCATION NOTICE. (TYPICAL).

TYPICAL CLAIM DETAIL

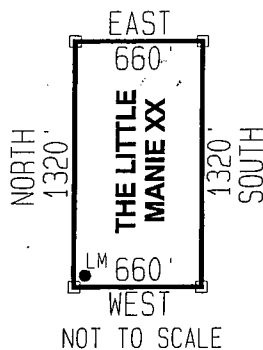

SCALE 1" = 1000'

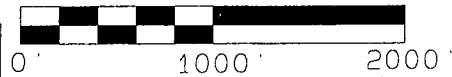

LOCATED DURING THE MONTH OF
JULY, 2016

LOCATORS:

BARBARA QUIJADA
OR
BETH CUMMINS

UNITED STATES
DEPARTMENT OF THE INTERIOR
BUREAU OF LAND MANAGEMENT
**MAINTENANCE FEE PAYMENT FORM
FOR PLACER MINING CLAIMS**

Remitter Name: Beth Cummins
 Mailing Address: P.O. Box 995
 City, State, Zip: Bagdad, AZ. 86321

Check here if this is a change of address.

FOR COUNTY RECORDER'S USE

No. of claims 2
 Total due BLM \$ 310

- The maintenance fee may be paid by cash, check, money order, Bureau of Land Management (BLM) Declining Deposit Account, or credit card (VISA, American Express, Discover, or MasterCard). Payments must be remitted to the BLM State Office where your claim or site is recorded and received on or before September 1. If the payment is mailed, the envelope must be postmarked by a bona fide delivery service on or before September 1 and received at the proper BLM State Office within 15 calendar days after the due date. Payments may also be made by telephone using a credit card. A complete listing of BLM State Offices with their addresses and phone numbers can be found at <http://www.blm.gov>.
- The maintenance fee for the following claim(s) applies to the assessment year 2018.

CLAIM NAME	BLM SERIAL NO.	ACRES IN CLAIM	PAYMENT DUE TO THE BLM (See Instructions on Page 2)
The Little Mannie 1		20	155
The Little Mannie 2		20	155

RECEIVED
 BLM AZ STATE OFFICE
 2018 DEC - 7 P 3:02
 PHOENIX, ARIZONA

Use a separate sheet for additional claim names, serial numbers, and claimant names and addresses.

INSTRUCTIONS

1. This is an optional form that may be used to satisfy the requirements for the Bureau of Land Management (BLM) under the provisions of 43 U.S.C. §1744 and 30 U.S.C. §28f and the regulations thereunder (43 CFR part 3834). Since local and State laws may vary, you should contact your local and State agencies where the claims are located to ensure all applicable laws and requirements are satisfied.
2. This form should be used to pay the maintenance fee for placer mining claims only. To pay the maintenance fee for lode mining claims, mill sites or tunnel sites, use Form 3830-5.
3. Complete the section for the number of claims and the amount being remitted to the BLM.
4. Enter the year in paragraph 2 for the applicable assessment year.
5. List all mining claim names and the BLM serial number associated to the claim if the BLM has notified you what the serial number is. Every attempt should be made to include the current BLM serial number for each claim listed. List the acreage for each claim and the amount due based on the acreage. See the chart below for amounts due.
6. The maintenance fee for placer mining claims is paid for every 20 acres of the claim **or portion thereof**. When making a maintenance fee payment for your placer claim, you should make your payment in accordance with the following chart:

Number of acres in the claim	Maintenance Fee Payment Due Per Claim
≤ 20 acres	\$155
> 20 acres but ≤ 40 acres	\$310
> 40 acres but ≤ 60 acres	\$465
> 60 acres but ≤ 80 acres	\$620
> 80 acres but ≤ 100 acres	\$775
> 100 acres but ≤ 120 acres	\$930
> 120 acres but ≤ 140 acres	\$1,085
> 140 acres but ≤ 160 acres	\$1,240
> 160 acres	Contact the BLM

Legend: > means greater than; < means less than; = means equal to

7. The name and current mailing addresses of the person paying the maintenance fee(s) should be listed at the top of the form. If this is a change of address for a claimant, that should also be noted.
8. If needed, an additional sheet can be used to continue listing claim names, BLM serial numbers, acres in claim, payment due or the name and current mailing address of additional claimants.
9. If paying by credit card, you must complete the following credit card information on page 4: (a) exact name on the face of the credit card; (b) amount paid; (c) type of card; (d) credit card number; (e) expiration date of the card; and (f) telephone number. You must also sign page 4 to show authorization to charge the credit card.

NOTICES

THE PRIVACY ACT and 43 CFR 2.48(d) require that you be furnished with the following information in connection with the information requested by this form.

AUTHORITY: 30 U.S.C. 28f and 43 CFR part 3834 permit collection of the information requested by this form.

PRINCIPAL PURPOSE: The BLM will use the information you provide to record the annual maintenance fee payment for the claims listed and to verify that payment has been made in accordance with 30 U.S.C. 28f and 43 CFR part 3834.

ROUTINE USES: The BLM will only disclose this information in accordance with the provisions at 43 CFR 2.56(b) and (c).

EFFECT OF NOT PROVIDING INFORMATION: Disclosure of the requested information is required by 30 U.S.C. 28f and 43 CFR part 3834 for claimants paying the annual maintenance fee. The use of this specific form when paying the maintenance fee is optional. However, when paying the maintenance fee, it is the requested information on this form that is required to be submitted along with the fee. Failure to submit all the required information will delay the BLM's processing of the information and may preclude the BLM's acceptance of the maintenance fee payment, which may result in forfeiture of the mining claim(s) by the claimant.

LR2K Home CR-24



LR2000 Internal

CR Geographic Report with Land

[Download User Guide \(pdf\)](#)

Purpose: This report produces a geographic listing of case information based on retrieval by Meridian/Township/Range. This report format will display the case type, case disposition, meridian, township, range, section, survey type, survey number, surface management agency, pending actions, serial number, and total case acres.

To refresh the query, do a **Ctrl-R**. It resets the page and clears any criteria fields that may have entries.



No Results

The specified criteria didn't result in any data. This is often caused by applying filters and/or selection steps that are too restrictive or that contain incorrect values. Please check your analysis filters and selection steps, and try again. The filters or selection steps currently being applied are shown below.

Filters

Disposition is equal to **AUTHORIZED, CANCELLED, EXPIRED, PENDING, REJECTED, RELINQUISHED, WITHDRAWN**
and Meridian Township Range Section is equal to **14 0140N 0090W 026 SW**
and Admin State is equal to **AZ**

[Return - Refresh](#)

Gary & Beth Cummins
P.O. Box 995
Bagdad, AZ. 86321

PHOENIX AZ 852

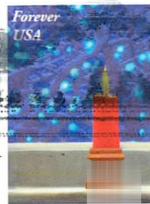

USD of the Interior
BLM AZ State Office
1 N. Central Ave, Suite 800
Phoenix, AZ. 85004

PHOENIX, ARIZONA

2018 DEC -7 P 3:02

RECEIVED
BLM AZ STATE OFFICE

85004-442700